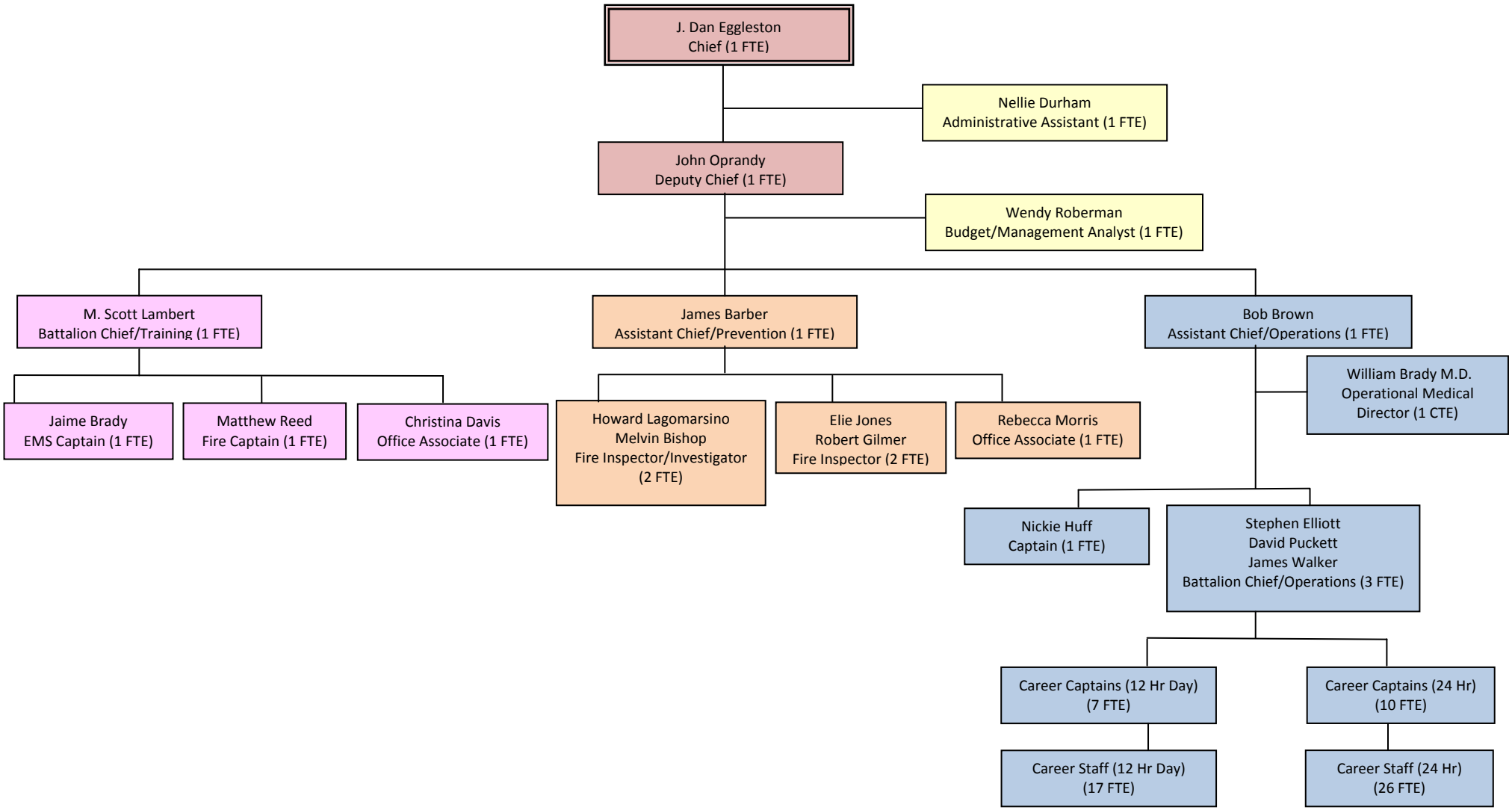Organizational Chart
Albemarle County Department of Fire Rescue