

VICINITY MAP
SCALE: 1"=2000'

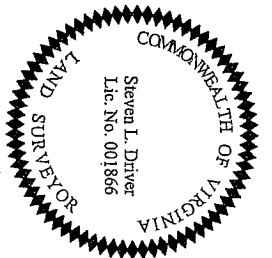

LINE	LENGTH	BEARING
L1	13.59	N81°09'13"E
L2	32.69	N48°46'50"E
L3	66.47	N48°45'19"E
L4	78.39	S75°05'50"E
L5	20.00	S14°54'10"W
L6	67.73	N75°05'50"W
L7	55.81	S48°45'19"W
L8	38.50	S48°46'50"W
L9	10.85	S81°09'13"W

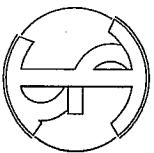

PREPARED BY:
TERRA ENGINEERING
AND
LAND SOLUTIONS, PC
CIVIL ENGINEERS, PLANNERS, LAND SURVEYORS
415 4th STREET, NE CHARLOTTESVILLE, VIRGINIA 22902
PH: 434-244-0600 FAX: 434-975-0900

OWNERS APPROVAL
THE DIVISION OF THE LAND DESCRIBED HEREIN IS WITH THE FREE CONSENT AND IN ACCORDANCE WITH THE DESIRE OF THE UNDERSIGNED OWNERS, PROPRIETORS AND TRUSTEES, ANY REFERENCE TO FUTURE POTENTIAL DEVELOPMENT IS TO BE DEEMED AS THEORETICAL ONLY. ALL STATEMENTS AFFIXED TO THIS PLAT ARE TRUE AND CORRECT TO THE BEST OF MY KNOWLEDGE.

REPRESENTATIVE OF BELVEDERE STATION LAND TRUST DATE

NOTARY PUBLIC
THE FOREGOING INSTRUMENT WAS ACKNOWLEDGED BEFORE ME THIS _____ DAY OF _____ 20____.
MY COMMISSION EXPIRES _____.

COUNTY OF ALBEMARLE OFFICIAL DATE

REVIEW COPY ONLY

PLAT SHOWING SANITARY SEWER EASEMENT FOR
"COVENANT CHURCH OF GOD"
0.25 MILES NORTH OF
EAST RIO ROAD
RIO MAGISTERIAL DISTRICT
ALBEMARLE COUNTY, VIRGINIA
AUGUST 25, 2008

PROJECT NO. 0805

SHEET 1 OF 2

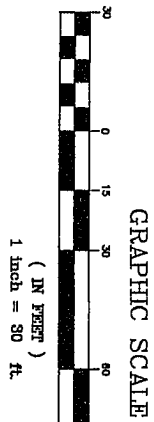
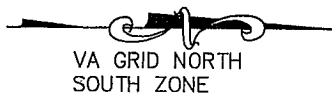
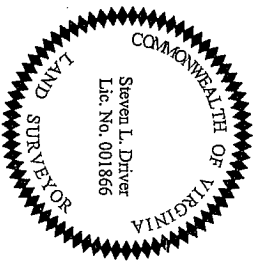

REVIEW COPY ONLY

LEGEND
 DENOTES SANITARY SEWER LINE
 DENOTES SANITARY SEWER EASEMENT

PLAT SHOWING SANITARY SEWER
 EASEMENT FOR
“COVENANT CHURCH OF GOD”
 0.25 MILES NORTH OF
 EAST RIO ROAD
 RIO MAGISTERIAL DISTRICT
 ALBEMARLE COUNTY, VIRGINIA
 AUGUST 25, 2008

PROJECT NO. 0805

SHEET 2 OF 2

