

OWNER'S CONSENT:
 The division of the land described herein is with the free consent and in accordance with the desires of the undersigned owners, and the same is to be deemed as theoretical only. The same is not intended to be a deed or conveyance of any kind, and no easements are intended to be created by this plat and correct to the best of my knowledge.

Charlottesville-Albemarle Airport Authority Date

Certificate of Acknowledgement of Signature:

Acknowledged before: _____ day of _____, 20____
 in the City/County of _____
 Commonwealth of Virginia.
 My commission expires: _____ day of _____, 20____

APPROVED FOR RECORDATION:

Agent of the Board of Supervisors Date

SURVEYOR'S CERTIFICATION:

The undersigned, being a registered land surveyor of the State of Virginia, do hereby certify that the foregoing is a true and correct copy of the original survey as shown to me by the Charlottesville-Albemarle Airport Authority as follows: certify to the Charlottesville-Albemarle Airport Authority as follows:
 1.) This plat and the survey on which it is based were made in accordance with the "Minimum Standards and Procedures for Land Boundary Surveying Practice" adopted by the State of Virginia. All measurements shown herein are correct to the best of my knowledge and belief.
 2.) This survey was prepared without the benefit of a current, title report and may not indicate all encumbrances on the property shown hereon. All recorded easements known to this surveyor are shown hereon.



SHEET 1 OF 4
 PLAT SHOWING SURVEY OF:

RIGHT-OF-WAY AND DRAINAGE EASEMENTS TO BE DEDICATED FOR RELOCATED STATE ROUTES 743 & 643 ACROSS LANDS OF THE CHARLOTTESVILLE-ALBEMARLE AIRPORT AUTHORITY AND EXISTING RIGHT-OF-WAY TO BE ABANDONED AND DRAINAGE EASEMENTS TO BE VACATED, AND A NEW 30' ACCESS EASEMENT, RIO & WHITE HALL MAGISTERIAL DISTRICTS, ALBEMARLE COUNTY, VIRGINIA

REVISED APRIL 16, 2008 (COUNT, VDOT COMMENTS)
 OCTOBER 30, 2007
 KIRK HUGHES & ASSOCIATES
 LAND SURVEYORS & PLANNERS
 2221 EAST FLEMING STREET
 CHARLOTTESVILLE, VIRGINIA 22902
 (434) 296-6942
 FILE: 2000-127 DWG: 07094-01

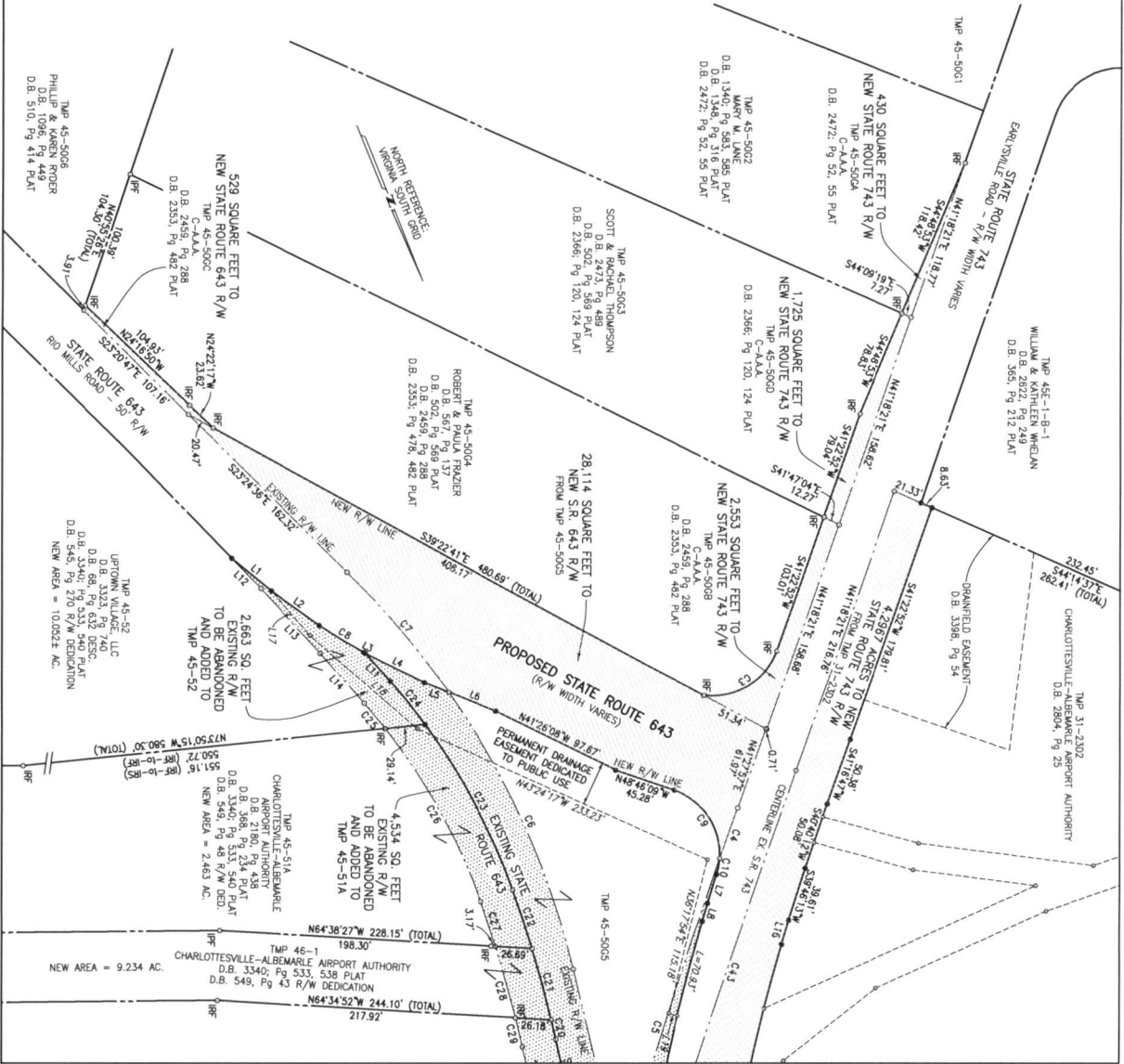

NEW AREA = 9.234 AC.
 CHARLOTTESVILLE-ALBEMARLE AIRPORT AUTHORITY
 D.B. 3340, Pg 533, 538 PLAT
 D.B. 549, Pg 43 R/W DEDICATION

