

PLAT SHOWING A NEW VARIABLE WIDTH GASLINE EASEMENT
 ACROSS TAX MAP 60A1 PARCEL 34
 ALSO SHOWING A NEW 15' GASLINE EASEMENT
 ACROSS NORTH BERKSHIRE ROAD
 JACK JOUETT MAGISTERIAL DISTRICT
 ALBEMARLE COUNTY, VIRGINIA
 SCALE: 1" = 30' DECEMBER 2, 2005
 REVISED: FEBRUARY 1, 2006
 REVISED: MARCH 9, 2006
 REVISED: AUGUST 18, 2006
 REVISED: FEBRUARY 26, 2007
 REVISED: MARCH 5, 2007
 REVISED: MARCH 15, 2007

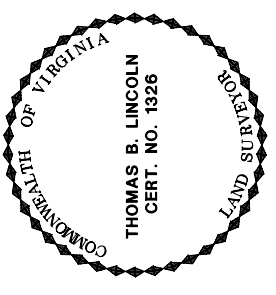
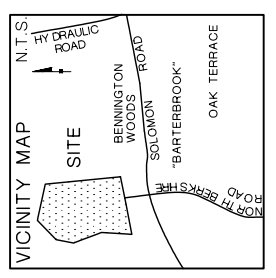
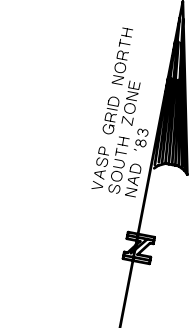
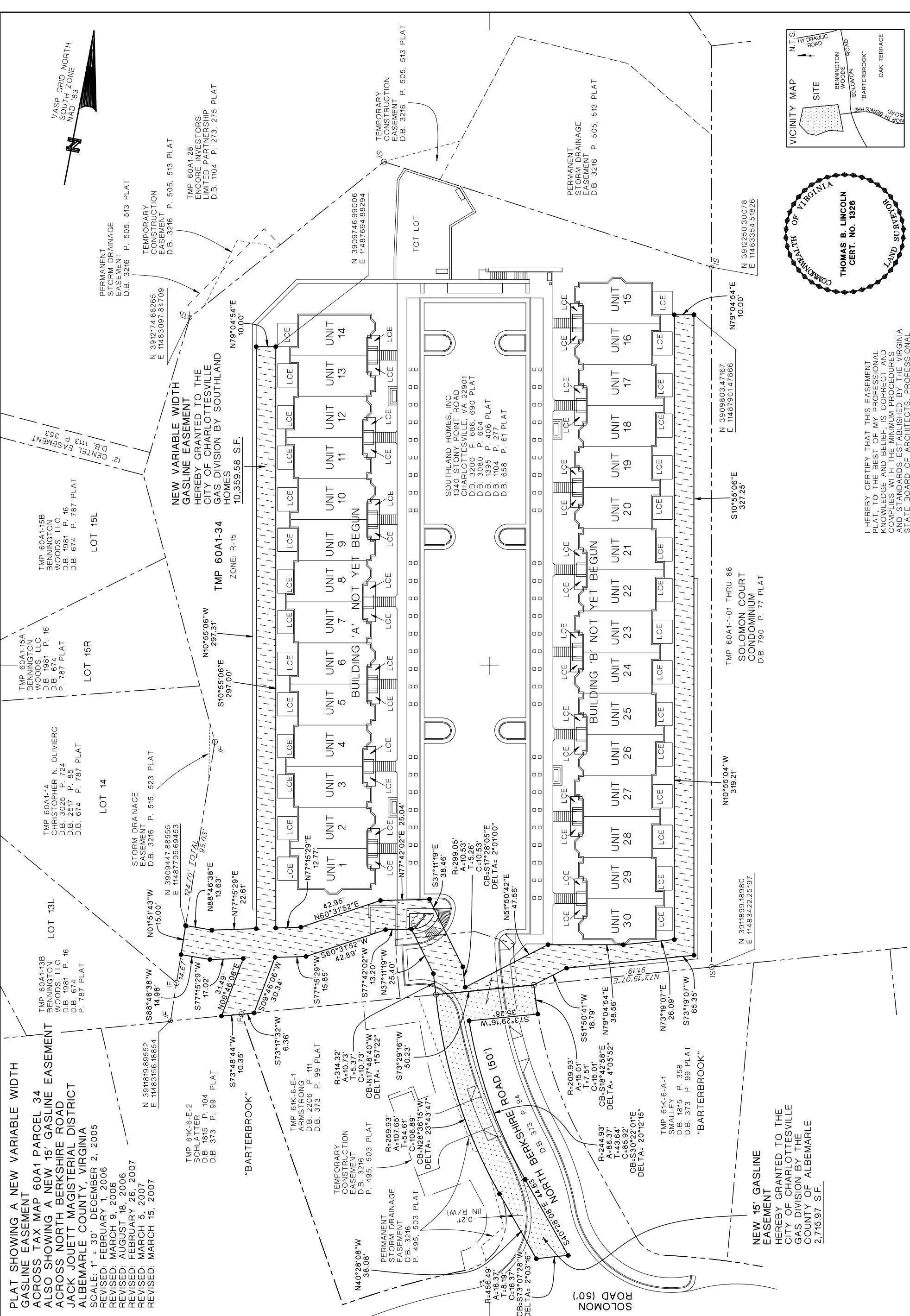

I HEREBY CERTIFY THAT THIS EASEMENT PLAT, TO THE BEST OF MY PROFESSIONAL KNOWLEDGE AND BELIEF IS CORRECT AND COMPLIES WITH THE MINIMUM PROCEDURES AND STANDARDS ESTABLISHED BY THE VIRGINIA STATE BOARD OF ARCHITECTS, PROFESSIONAL ENGINEERS, LAND SURVEYORS, CERTIFIED LANDSCAPE ARCHITECTS AND INTERIOR DESIGNERS. I ALSO CERTIFY THAT THE BOUNDARY SHOWN HEREON IS BASED ON A CURRENT FIELD SURVEY.

THOMAS B. LINCOLN LAND SURVEYOR, INC.
 682 BERKMAR CIRCLE
 CHARLOTTESVILLE, VA 22901
 434-974-1417