

OWNERS APPROVAL

THE PROPERTY LINE ADJUSTMENT DESCRIBED HEREIN IS WITH THE FREE CONSENT AND IN ACCORDANCE WITH THE DESIRE OF THE UNDERSIGNED OWNERS, PROPRIETORS, AND/OR TRUSTEES. ANY REFERENCE TO FUTURE DEVELOPMENT IS TO BE DEEMED AS THEORETICAL ONLY. ALL STATEMENTS AFFIXED TO THIS PLAT ARE TRUE AND CORRECT TO THE BEST OF MY KNOWLEDGE.

OWNER:
Rebecca Faye Campbell
REBECCA FAYE CAMPBELL **TMP 56-105**

NOTARY PUBLIC

THE FOREGOING INSTRUMENT WAS ACKNOWLEDGED BEFORE ME THIS 17th DAY OF August 2005.

MY COMMISSION EXPIRES May 31, 2007
Katherine J. Corbett

LEGAL REFERENCES:
D.B. 1574 P. 126

TMP 56-105
OLD RECORD ACREAGE: 1.085 AC.
NEW ACREAGE: 2.00 ACRES

THIS PLAT IS BASED ON A CURRENT FIELD RUN SURVEY OF TMP 56-112.

TMP 56-111B
D.B. 1479 P. 185

I.F. = IRON FOUND
I.S. = IRON SET
P.F. = PIPE FOUND

APPROVED FOR RECORDATION

Wayne Climberg 8/17/05
DIRECTOR OF PLANNING

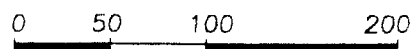

SCALE IN FEET

U.S. ROUTE 250

OWNERS APPROVAL

THE PROPERTY LINE ADJUSTMENT DESCRIBED HEREIN IS WITH THE FREE CONSENT AND IN ACCORDANCE WITH THE DESIRE OF THE UNDERSIGNED OWNERS, PROPRIETORS, AND/OR TRUSTEES. ANY REFERENCE TO FUTURE DEVELOPMENT IS TO BE DEEMED AS THEORETICAL ONLY. ALL STATEMENTS AFFIXED TO THIS PLAT ARE TRUE AND CORRECT TO THE BEST OF MY KNOWLEDGE.

OWNER:
Victor F. Pascarella
VICTOR F. PASCARELLA **TMP 56-112**

NOTARY PUBLIC

THE FOREGOING INSTRUMENT WAS ACKNOWLEDGED BEFORE ME THIS 17th DAY OF August 2005.

MY COMMISSION EXPIRES May 31, 2007
Katherine J. Corbett

LEGAL REFERENCES:
D.B. 1888 P. 344

TMP 56-104
D.B. 365 P. 499

TMP 56-112
OLD ACREAGE: 19.54 AC.
NEW ACREAGE: 18.62 AC.

PROPERTY ZONED: RA
NO DEVELOPMENT RIGHTS ARE BEING AFFECTED BY THIS PLAT.

TMP 56-105 AND THE RESIDUE OF TMP 56-112 EACH CONTAIN A BUILDING SITE THAT COMPLIES WITH SECTION 4.2.1 OF THE ALBEMARLE COUNTY ZONING ORDINANCE.

① Δ = 18°40'04"
R = 110.00'
T = 18.08'
L = 35.84'

**PLAT SHOWING
PROPERTY LINE ADJUSTMENT
TAX MAP 56 PARCEL 105 &
TAX MAP 56 PARCEL 112
ALBEMARLE COUNTY, VIRGINIA
APRIL 25, 2005**

REVISED: AUGUST 5, 2005

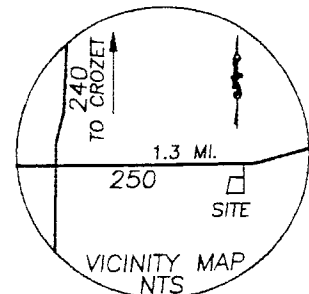
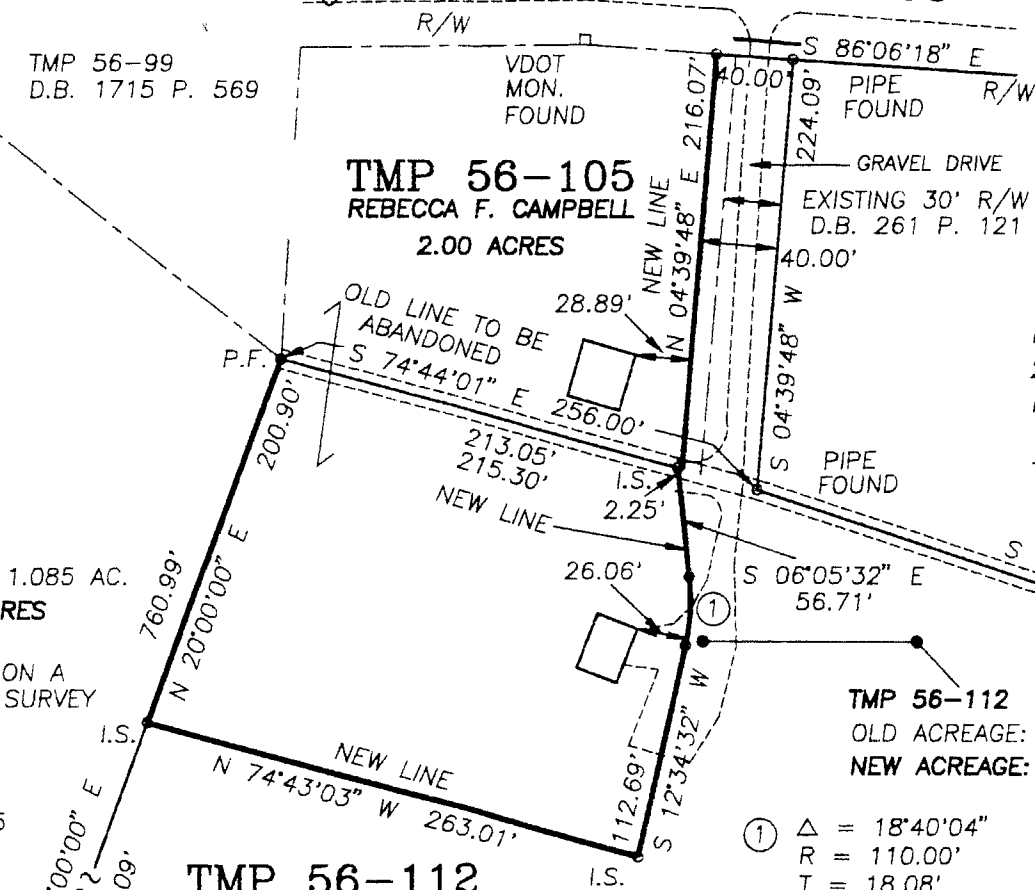

TRUELINE II SURVEYING INC.
STEVE GARRETT, PLS
2193 MOUNTAIN BROOK DRIVE
CHARLOTTESVILLE, VIRGINIA 22902
(434) 296-4113

