

PETITION TO RESTRICT DOGS FROM RUNNING AT LARGE

We, the property owners of Corville Farms (subdivision or other area), respectfully request that the Albemarle County Board of Supervisors include this area under the provisions of County Code Section 4-213 which makes it unlawful for any dog to roam, run, or self-hunt off of the property of its owner or custodian and not be under the owner's or custodian's immediate control.

NAME (Please print clearly)	ADDRESS
1 Russell Rivers	7326 Corville Fr. Rd. Greenwood
2 Betty Rivers	7326 Corville Fr. Rd. Greenwood
3 Wayne T Wright	7306 Corville Fr. Rd. Greenwood
4 Barbara Kory	7334 Corville Fr. Rd.
5 (Name illegible)	7342 White Oak Rd
6 Dorothy M. Faust	7297 Corville Farm Rd. Greenwood
7 Joann Hester	7316 Corville Farm Rd. Greenwood
8 Linda M. Gibson	7284 White Oak Rd. Greenwood
9 Linda Crawford	7296 Corville Farm Rd
10 Florence Shuter	7287 Corville Farm Rd
11 Lela H. Threlton	7287 Corville Farm Rd
12 Krystal Gibson	7296 Corville Farm Rd
13 (Name illegible)	7261 Corville Farm Rd
14 (Name illegible)	7327 Corville Farm Rd
15 Connie Cheryl Farish	7247 Corville Farm Rd. Greenwood
16	
17	
18	
19	
20	
21	
22	
23	
24	

121A



LOCATION MAP
SCALE: 1" = 2 MILES

CURVE DATA

NO.	DELTA	RADIUS	LENGTH	TANGENT	CHORD	CHD. ARC
1	57.41°	535.20'	535.20'	535.20'	535.20'	535.20'
2	105.43°	20.00'	20.00'	20.00'	20.00'	20.00'
3	5.58°	1023.00'	70.84'	70.84'	70.84'	70.84'
4	7.28°	1023.00'	133.55'	133.55'	133.55'	133.55'
5	5.10°	1675.00'	93.00'	93.00'	93.00'	93.00'
6	83.02°	20.00'	20.00'	20.00'	20.00'	20.00'
7	11.21°	145.61'	155.18'	155.18'	155.18'	155.18'
8	0.55°	145.61'	23.00'	23.00'	23.00'	23.00'
9	5.15°	1725.00'	100.00'	100.00'	100.00'	100.00'
10	6.00°	975.00'	104.53'	104.53'	104.53'	104.53'
11	5.17°	975.00'	43.01'	43.01'	43.01'	43.01'
12	11.26°	500.00'	89.59'	89.59'	89.59'	89.59'
13	5.15°	1700.00'	98.47'	98.47'	98.47'	98.47'

VIRGINIA:
IN THE CLERK'S OFFICE OF ALBEMARLE CIRCUIT COURT,
July 1, 1970
This deed was presented to me in said office and with certificate
annexed admitted to record at 1:22 P.M.
Teste:

Shelby S. Marshall
Clerk

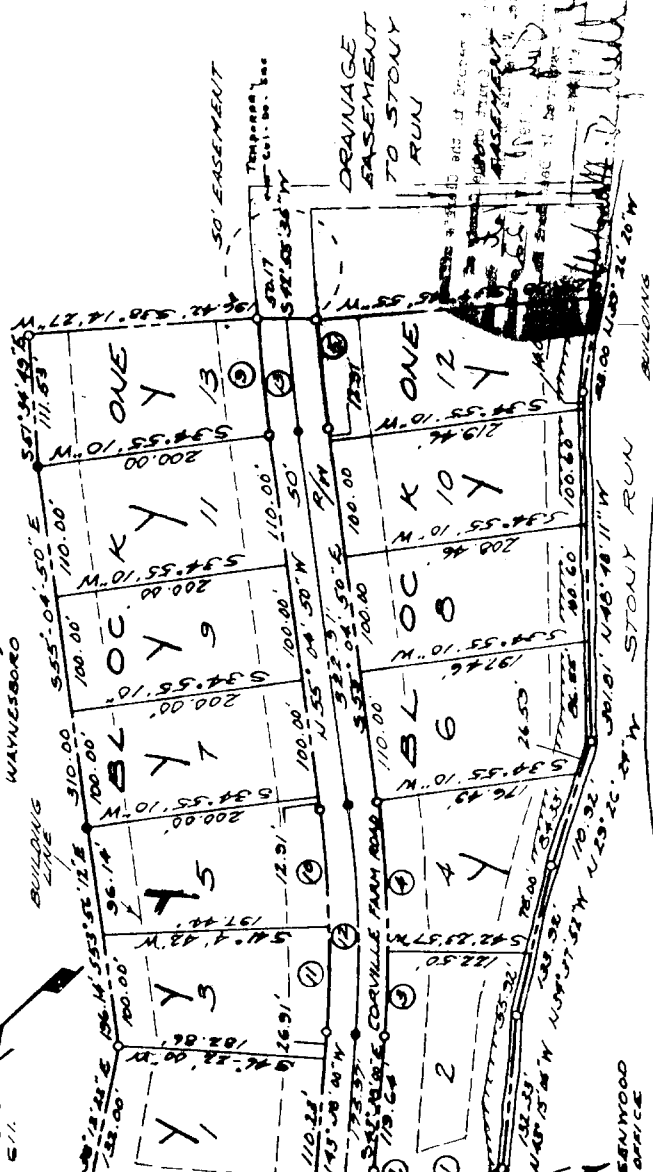

SECTION ONE
TOTAL AREA 729.7 ACRES

SCALE: 1" = 100'
JULY 7, 1969
REV. AUG. 20, 1969

SHEET 2 OF 2

20 - yes - not shown here
(Section 2, block 1)
This is section 1.