

OWNERS APPROVAL

The re-division of the land described herein is with the free consent and in accordance with the desire of the undersigned owners, proprietors, and trustees. All statements affixed to this plat are true and correct to the best of my knowledge.

NOTARY PUBLIC

THE FOREGOING INSTRUMENT WAS ACKNOWLEDGED BEFORE ME
 THIS _____ DAY OF _____ 20____
 My Commission Expires _____

OWNERS APPROVAL

The re-division of the land described herein is with the free consent and in accordance with the desire of the undersigned owners, proprietors, and trustees. All statements affixed to this plat are true and correct to the best of my knowledge.

NOTARY PUBLIC

THE FOREGOING INSTRUMENT WAS ACKNOWLEDGED BEFORE ME
 THIS _____ DAY OF _____ 20____
 My Commission Expires _____

OWNERS APPROVAL

The re-division of the land described herein is with the free consent and in accordance with the desire of the undersigned owners, proprietors, and trustees. All statements affixed to this plat are true and correct to the best of my knowledge.

NOTARY PUBLIC

THE FOREGOING INSTRUMENT WAS ACKNOWLEDGED BEFORE ME
 THIS _____ DAY OF _____ 20____
 My Commission Expires _____

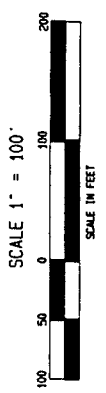

AUGUST 08, 2008 SHEET
 SCALE: 1" = 100'
 FILE: #5644

NOTE:
 The Acreage of the Common Area given to Tract 17-60 & 61 is equal (1.567 Ac.) to area taken from Tract 17-26D and given to Tract 17-15 from also as the Common Area (1.567 Ac.)

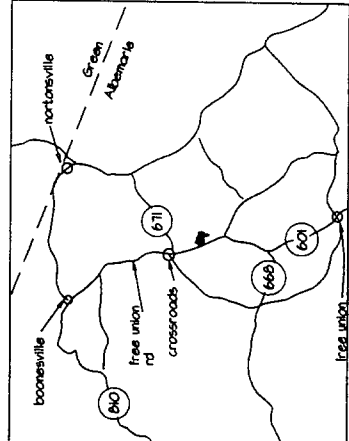
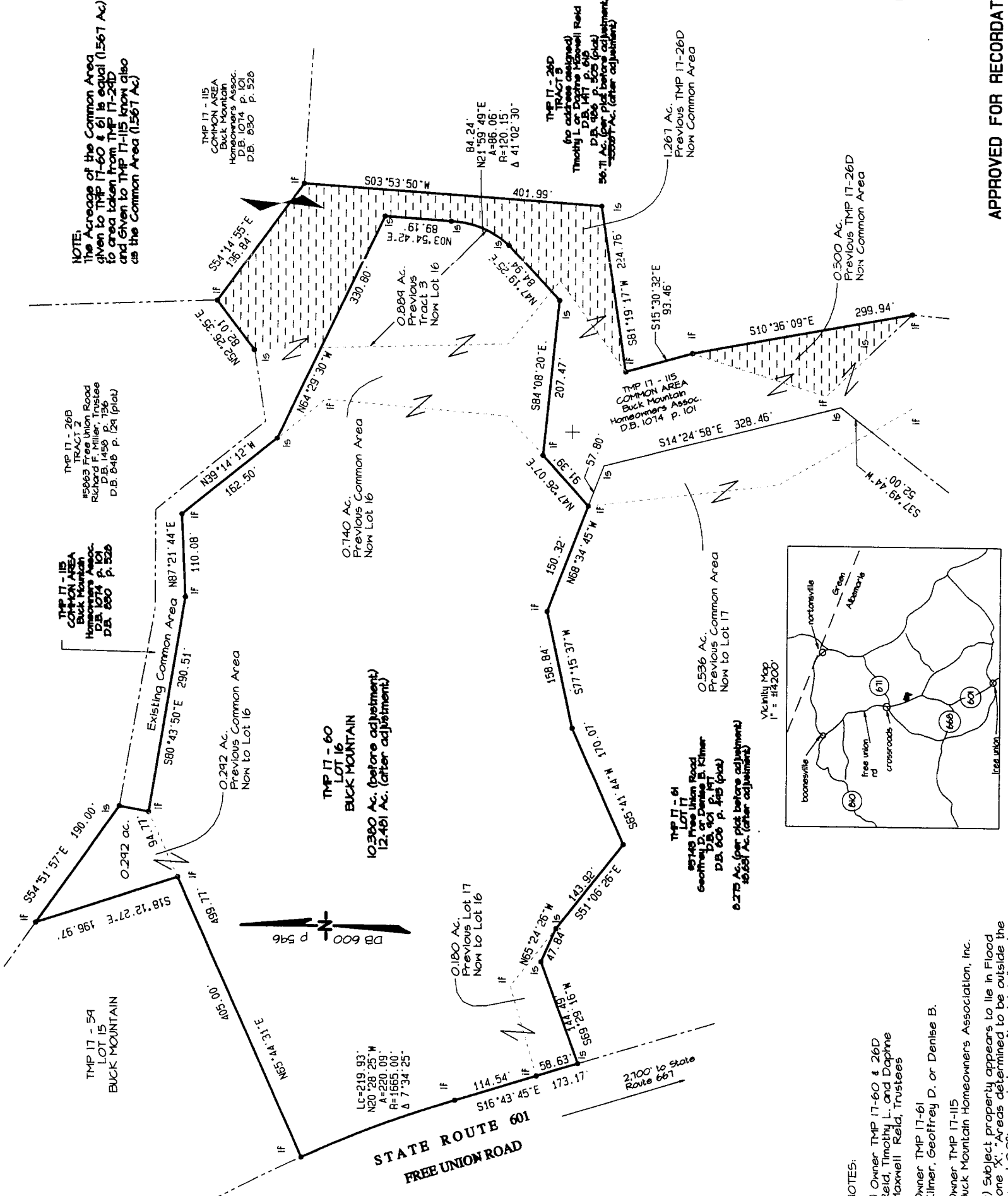

Property Line Adjustments
 Parcels 60, 61, 27D, & 115 of
 Tax Map 17
 Located on Free Union Road
 Free Union, Virginia

APPROVED FOR RECORDATION

Agent Board of Supervisors

- NOTES:**
- 1) Owner TMP 17-60 & 26D Reid, Timothy L. and Daphne Maxwell Reid, Trustees
 - 2) Subject property appears to lie in Flood Zone 'X'. Areas determined to be outside the annual 0.2% annual chance floodplain, as shown on Flood Insurance Rate Map Community Panel # 510003 0105 D, Effective Date: Feb. 4, 2005.
 - 3) Survey based upon current field locations performed in August 2006.

ROUDABUSH, GALE & ASSOCIATES, INC.
 ENGINEERING, SURVEYING AND LAND PLANNING
 A PROFESSIONAL CORPORATION
 914 MONTICELLO ROAD, CHARLESTON, VA 22031
 PHONE 804-577-5208 • FAX 804-528-5220 • EMAIL: INFO@ROUDABUSH.COM