

258 Albert Court
Charlottesville, VA 22901
October 8, 2005

County of Albemarle
Department of Planning
Attn: Mr. Juan Wade
401 McIntyre Road
Charlottesville, VA 22902

Dear Mr. Wade,

On behalf of the Camellia Garden Homeowners Association (CGHOA) I am requesting a sign be installed on Albert Court warning drivers to **"Slow Down, Watch for Children Playing"**.

CGHOA is comprised of all homeowners on Albert Court, which is a horseshoe-shaped street off Whitewood Drive comprised of fifteen residential duplex structures on thirty lots. As the property lots are so small and there is no open area in which the neighborhood children can play, they ride their bicycles and play ball and other games in the street. Due to the curved shape of the street and because there is unrestricted parking along both sides of the street, line-of-sight visibility is very limited and residents fear that drivers moving too fast may not be able to react to children darting after a ball or veering into the street on their bikes.

Attached for your convenience is graphic representation of our street.

If you have any questions or require further information, please feel free to contact me at (434) 973-9438.

Thank you in advance for your kind consideration of our proposal.

Sincerely,

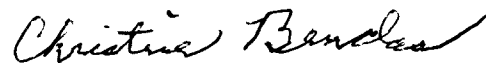

Christine Bendas
President
Camellia Garden Homeowners Association

Encl
as

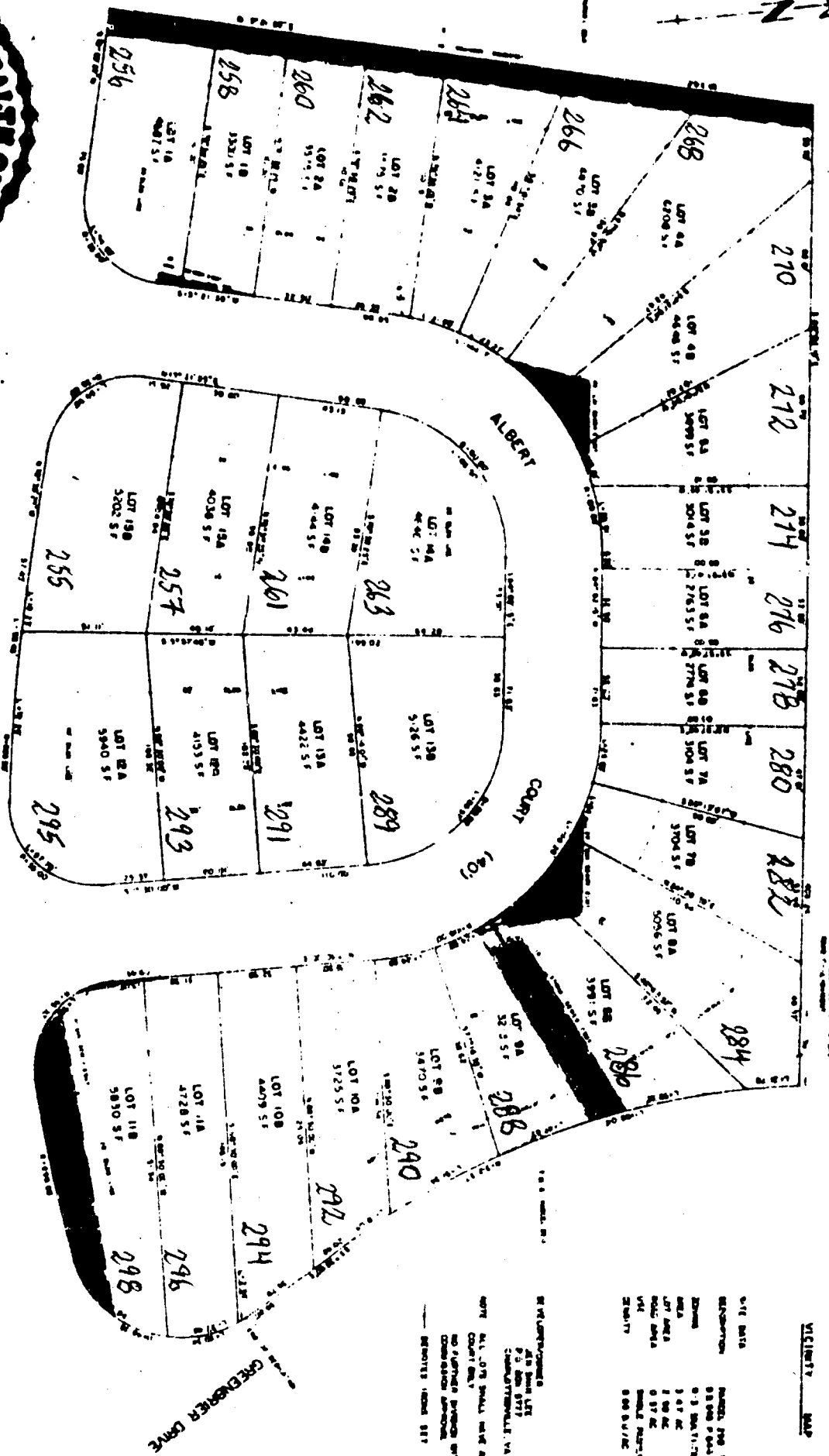

SUBDIVISION PLAT
 CAMELLIA GARDEN
 LOCATED AT THE INTERSECTION OF
 WHITEWOOD ROAD & GREENBRIER DRIVE
 CHARLOTTEVILLE MAGISTERIAL DISTRICT
 ALBEMARLE COUNTY, VIRGINIA

NOVEMBER 17, 1960



WILLIAM S. ROSSIGNOL, INC.
 ENGINEERS, ARCHITECTS,
 LANDSCAPE ARCHITECTS AND SURVEYORS
 CHARLOTTEVILLE, VIRGINIA

VICTIM'S MAP
 SITE DATA
 REVISION: 01-00-00
 DRAWING: 01-00-00
 DATE: 01-00-00
 SCALE: 1" = 100'
 SHEET NUMBER: 001 OF 001
 SHEET TOTAL: 001 OF 001
 SHEET ATTACHED: 001 OF 001
 SHEET TOTAL: 001 OF 001

NOTICE: ALL CITY PLATS MUST BE FILED IN ALBANY COUNTY, VA.
 NO FURTHER PROCEED WITHOUT PLANNING COMMISSION APPROVAL.
 REVISIONS: NONE LIST