

- 1. THE PROPERTY IS SUBJECT TO EASEL AND FOREST RIGHTS AS SHOWN ON MAPS, RECORDS, AND SURVEYS.
- 2. THE PROPERTY IS LOCATED IN THE SOUTH-FOR HANCOCK TRACT AS SHOWN ON MAPS, RECORDS, AND SURVEYS.
- 3. THE PROPERTY IS SUBJECT TO EASEL AND FOREST RIGHTS AS SHOWN ON MAPS, RECORDS, AND SURVEYS.
- 4. THE PROPERTY IS SUBJECT TO EASEL AND FOREST RIGHTS AS SHOWN ON MAPS, RECORDS, AND SURVEYS.
- 5. THE PROPERTY IS SUBJECT TO EASEL AND FOREST RIGHTS AS SHOWN ON MAPS, RECORDS, AND SURVEYS.
- 6. THE PROPERTY IS SUBJECT TO EASEL AND FOREST RIGHTS AS SHOWN ON MAPS, RECORDS, AND SURVEYS.
- 7. THE PROPERTY IS SUBJECT TO EASEL AND FOREST RIGHTS AS SHOWN ON MAPS, RECORDS, AND SURVEYS.
- 8. THE PROPERTY IS SUBJECT TO EASEL AND FOREST RIGHTS AS SHOWN ON MAPS, RECORDS, AND SURVEYS.
- 9. THE PROPERTY IS SUBJECT TO EASEL AND FOREST RIGHTS AS SHOWN ON MAPS, RECORDS, AND SURVEYS.
- 10. THE PROPERTY IS SUBJECT TO EASEL AND FOREST RIGHTS AS SHOWN ON MAPS, RECORDS, AND SURVEYS.
- 11. THE PROPERTY IS SUBJECT TO EASEL AND FOREST RIGHTS AS SHOWN ON MAPS, RECORDS, AND SURVEYS.
- 12. THE PROPERTY IS SUBJECT TO EASEL AND FOREST RIGHTS AS SHOWN ON MAPS, RECORDS, AND SURVEYS.
- 13. THE PROPERTY IS SUBJECT TO EASEL AND FOREST RIGHTS AS SHOWN ON MAPS, RECORDS, AND SURVEYS.
- 14. THE PROPERTY IS SUBJECT TO EASEL AND FOREST RIGHTS AS SHOWN ON MAPS, RECORDS, AND SURVEYS.
- 15. THE PROPERTY IS SUBJECT TO EASEL AND FOREST RIGHTS AS SHOWN ON MAPS, RECORDS, AND SURVEYS.
- 16. THE PROPERTY IS SUBJECT TO EASEL AND FOREST RIGHTS AS SHOWN ON MAPS, RECORDS, AND SURVEYS.
- 17. THE PROPERTY IS SUBJECT TO EASEL AND FOREST RIGHTS AS SHOWN ON MAPS, RECORDS, AND SURVEYS.
- 18. THE PROPERTY IS SUBJECT TO EASEL AND FOREST RIGHTS AS SHOWN ON MAPS, RECORDS, AND SURVEYS.
- 19. THE PROPERTY IS SUBJECT TO EASEL AND FOREST RIGHTS AS SHOWN ON MAPS, RECORDS, AND SURVEYS.
- 20. THE PROPERTY IS SUBJECT TO EASEL AND FOREST RIGHTS AS SHOWN ON MAPS, RECORDS, AND SURVEYS.

AREA - TABULATION

AREA	ACRES
REVISION LOT 1	1.00
REVISION LOT 2	1.00
REVISION LOT 3	1.00
REVISION LOT 4	1.00
TOTAL	4.00

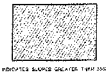
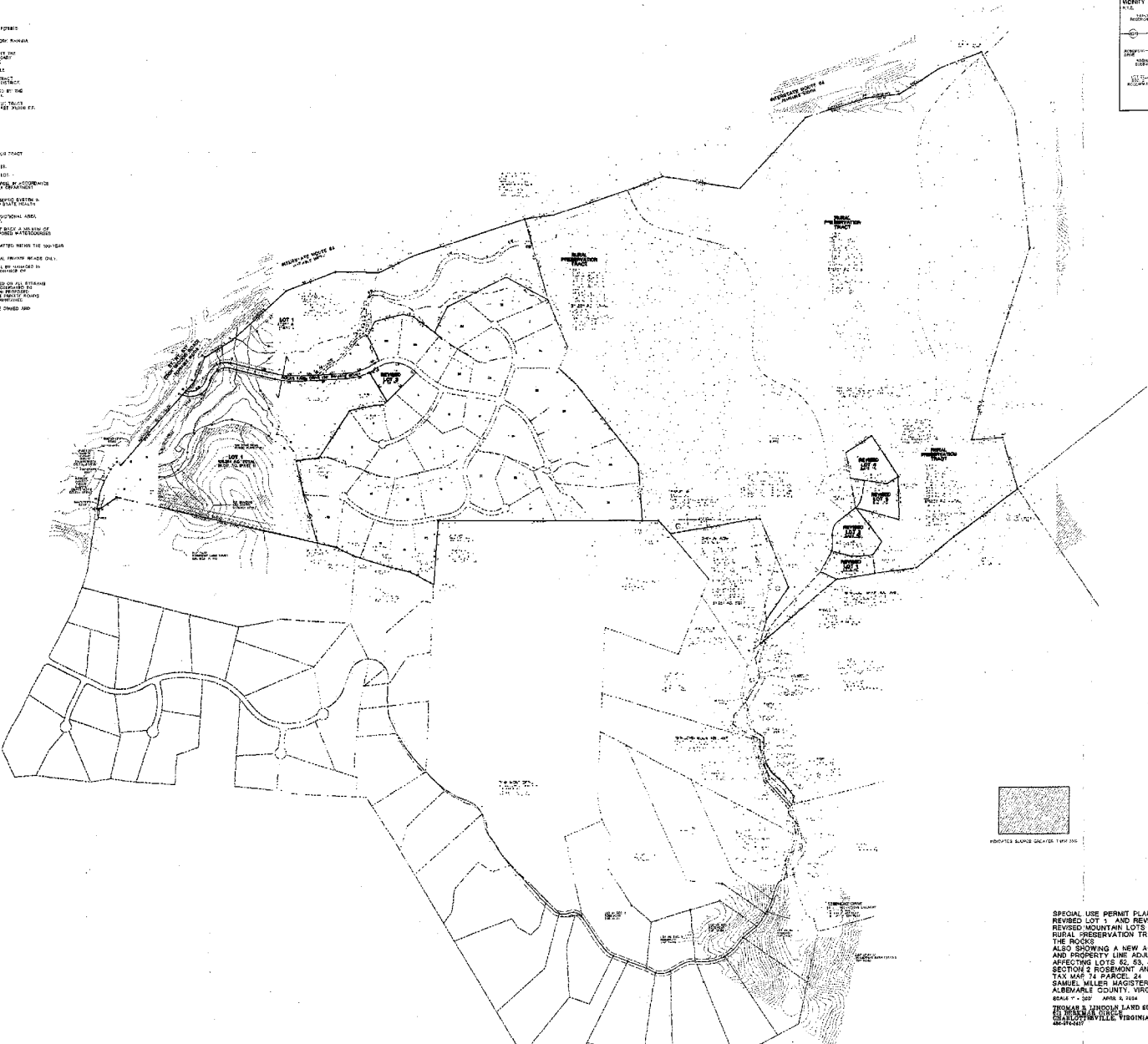

SPECIAL USE PERMIT PLAN SHOWING
 REVISED LOT 1 AND REVISED LOT 2
 REVISED MOUNTAIN LOTS 1, 2, 3 AND 4
 RURAL PRESERVATION TRACT
 THE ROCKS
 ALSO SHOWING A NEW ACCESS EASEMENT
 AND PROPERTY LINE ADJUSTMENTS
 AFFECTING LOTS 1, 2, 3, 4
 SECTION 4 ROSEMONT AND
 TAX MAP 71 PARCELS 21
 SAMUEL MILLER MAGISTERIAL DISTRICT
 ALBEMARLE COUNTY, VIRGINIA
 2004-7-2007 JAMES A. HARRIS
 THOMAS S. HINDS LAND SURVEYOR, INC.
 633 TRINITY CHURCH
 CHARLOTTESVILLE, VIRGINIA 22901

28
10