

EL RAY del TACO

EL RAY del TACO
380 GREENBRIER DRIVE
CHARLOTTESVILLE, VA 22901

February 27, 2004

COUNTY OF ALBEMARLE
BOARD OF SUPERVISORS
ELLA WASHINGTON-CAREY, CLERK
401 MCINTIRE RD
CHARLOTTESVILLE, VA 22902

This is to confirm that I previously complied with your request to provide you with copies of all required building permits (i.e. electrical, plumbing, heating, etc.). Now I am requesting a "Dance Floor Permit" for the below listed property.

- 1) Owner: Rudy Padilla
- 2) Manager: Jose Rodrigues
- 3) location: 380 Greenbrier Rd, Charlottesville, Va 22901
- 4) Alcohol sales: Yes, we intend to serve alcohol.

Sincerely,

EL RAY del TACO

Rudy Padilla
Owner

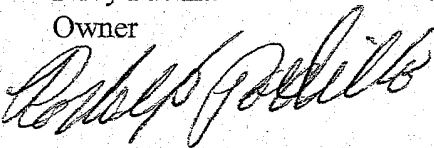

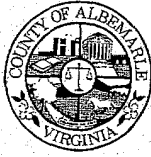

05-03-04P09:32 RCVD

COUNTY OF ALBEMARLE
Department of Building Code and Zoning Services
401 McIntire Road, Room 227
Charlottesville, Virginia 22902-4596

FAX (434) 972-4126

TELEPHONE (434) 296-5832

TTD (434) 972-4012

MEMORANDUM

To: Ella Washington-Carey – Clerk, Board of Supervisors

From: Jay Schlothauer – Building Official 

Date: March 4, 2003

Re: El Rey Del Taco – Dance Hall Permit

This office has recently issued a Certificate of Occupancy for the referenced establishment. The space occupied by El Rey Del Taco is in conformance with the Virginia Uniform Statewide Building Code.

JS/js

cc: file



The County of Albemarle

Office of the Fire Marshal

Department of Fire & Rescue

401 McIntire Road, Room 222
Charlottesville, Virginia 22902-4596
(434) 296-5833
(434) 972-4123 (Fax)

Fire Safety Inspection Report

Business Name: EL RAY DEL TACO Phone Day: 964-1439
After Hours: _____
Address: 380 GREENBRIER DRIVE Owner/Manager: _____
Date: 3-11-04 Time: 3:50pm Type of Occupancy: A

An authorized representative of the County of Albemarle's Fire Prevention Office has observed the following violation(s) of the Albemarle County Fire Prevention Code (VSFPC) on your premises. You are hereby requested to correct the said violation(s) on or before the correction date shown below. If you do not understand any part of this report or feel you cannot comply within the allotted time, IMMEDIATELY contact our office at (804) 296-5833.

** RE-INSPECTION **

- No Violations this Inspection -

** The occupant load has not been issued to business at this time **

Said Violation(s) shall be corrected by: _____
Notice of Violation(s) Issued for item(s) Number: _____

Non compliance with this request can result in your being charged with a misdemeanor, punishable by fine or imprisonment as provided in the appropriate court for each offense. Each day that a violation continues after said time limit, shall be deemed a separate offense.

Signing is not an admission of guilt, only that you have been advised of the violation(s) and will be provided with a copy of this report as the property representative of the business that has been inspected by our personnel.

Joe E R

PROPERTY REPRESENTATIVE

R. N. Lowrey

FIRE INSPECTOR

Reinspection Date: _____	Made by: PRV # <u>15</u>
Violation(s) Corrected: _____	Violation(s) Not Corrected: <u>0</u>

WHITE: FILE COPY

YELLOW: OWNER/MANAGER

PROJECT:

MODIFICATIONS TO:
GREENBRIAR SQUARE

CHARLOTTESVILLE, VIRGINIA

DRAWING TITLE:

FLOOR
PLAN

SYM REVISION DATE

DWG NO: DATE: AUG. 20, 2003 SCALE: 1/8" = 1'-0"



Fig. 1

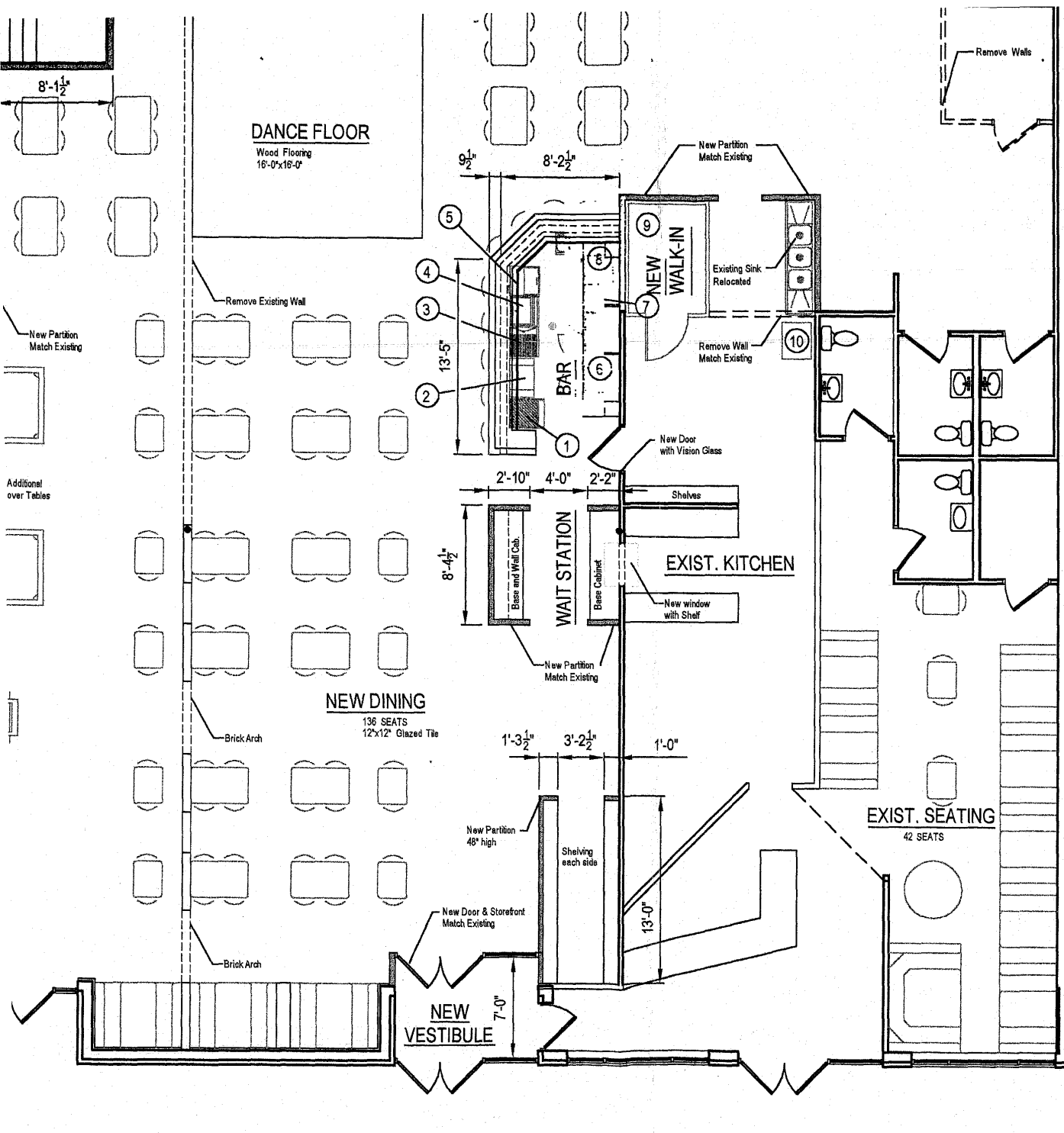

- ① COCKTAIL UNIT
- ② ICE BIN
- ③ DRAIN BOARD
- ④ GLASS RACK
- ⑤ MUG FROSTER
- ⑥ REFRIGERATOR
- ⑦ BOTTLE BOX
Provide cut out in counter top for door
- ⑧ BEER DISPENSING SYSTEM
- ⑨ KEG RACK
- ⑩ DISH WASHER

NOTE:

Existing dining area is 442 S.F. and new dining area is 3204 S.F. with a total dining area of 3646 S.F. 1/8 of 3646 equals 430 S.F. The area shown for dancing equals 256 S.F.

Contractor to provide all emergency lighting as required by code.

